

# Pumpkin Cats

## APL Cross Stitch Corner

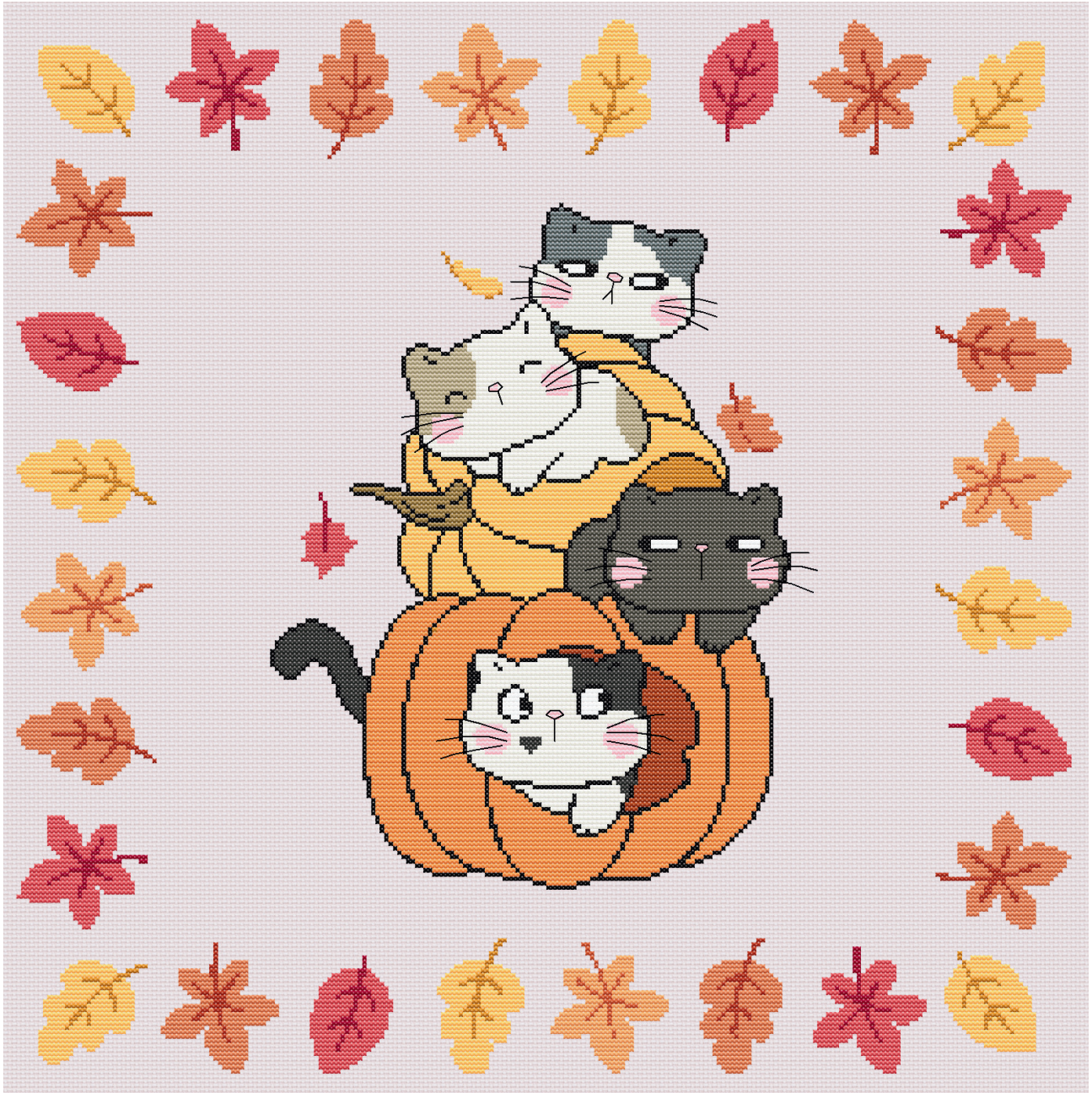

Design size: 241 x 241 stitches

Image created using Canva.com. Pattern designed using FlossCross.com

Stitches used: Cross Stitch, Back Stitch

Size based on 14 count Aida:

Stitched area: 17.21" x 17.21"

Material size: 22" x 22"

©2024APLCrossStitchCorner



# Pumpkin Cats

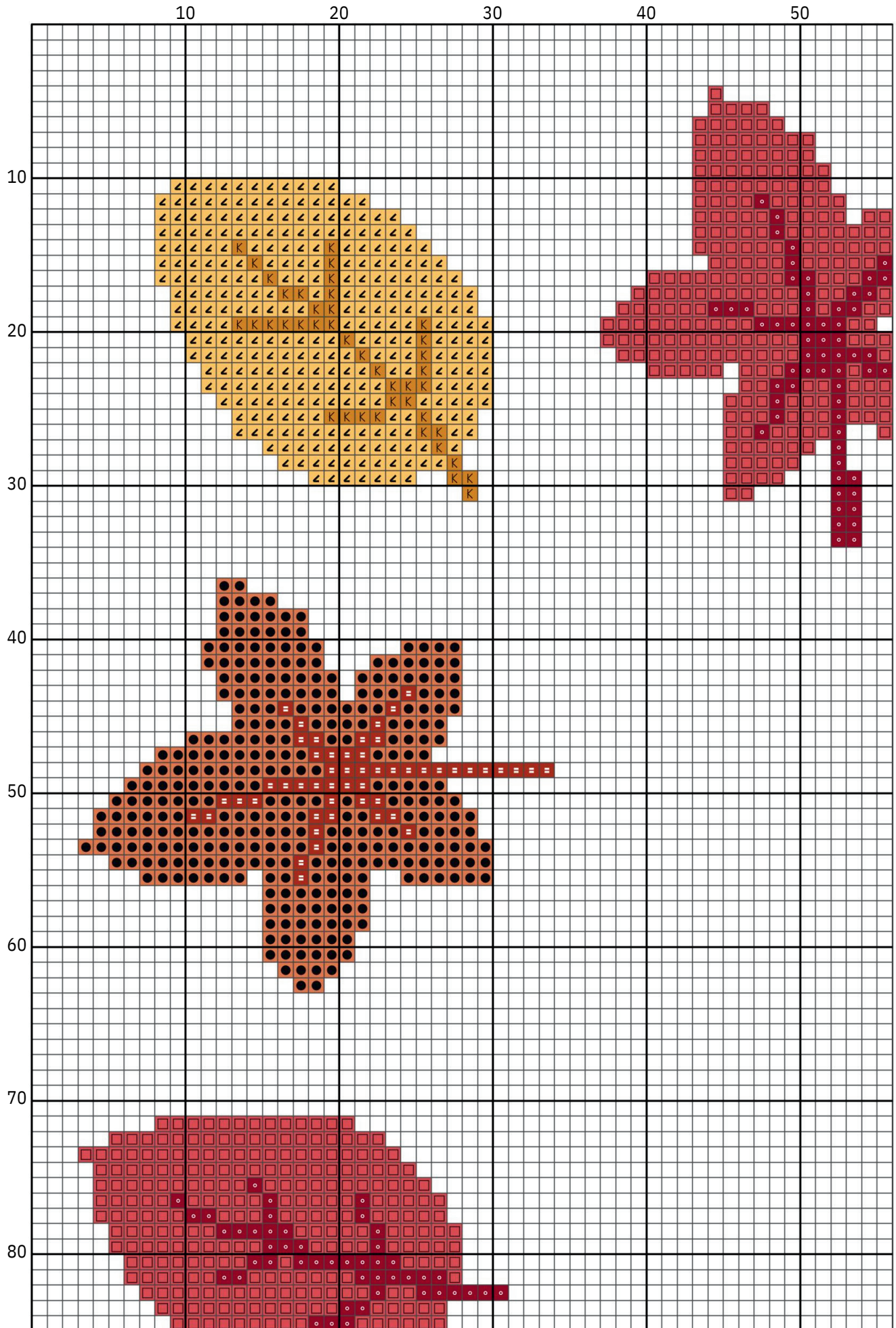

# Pumpkin Cats

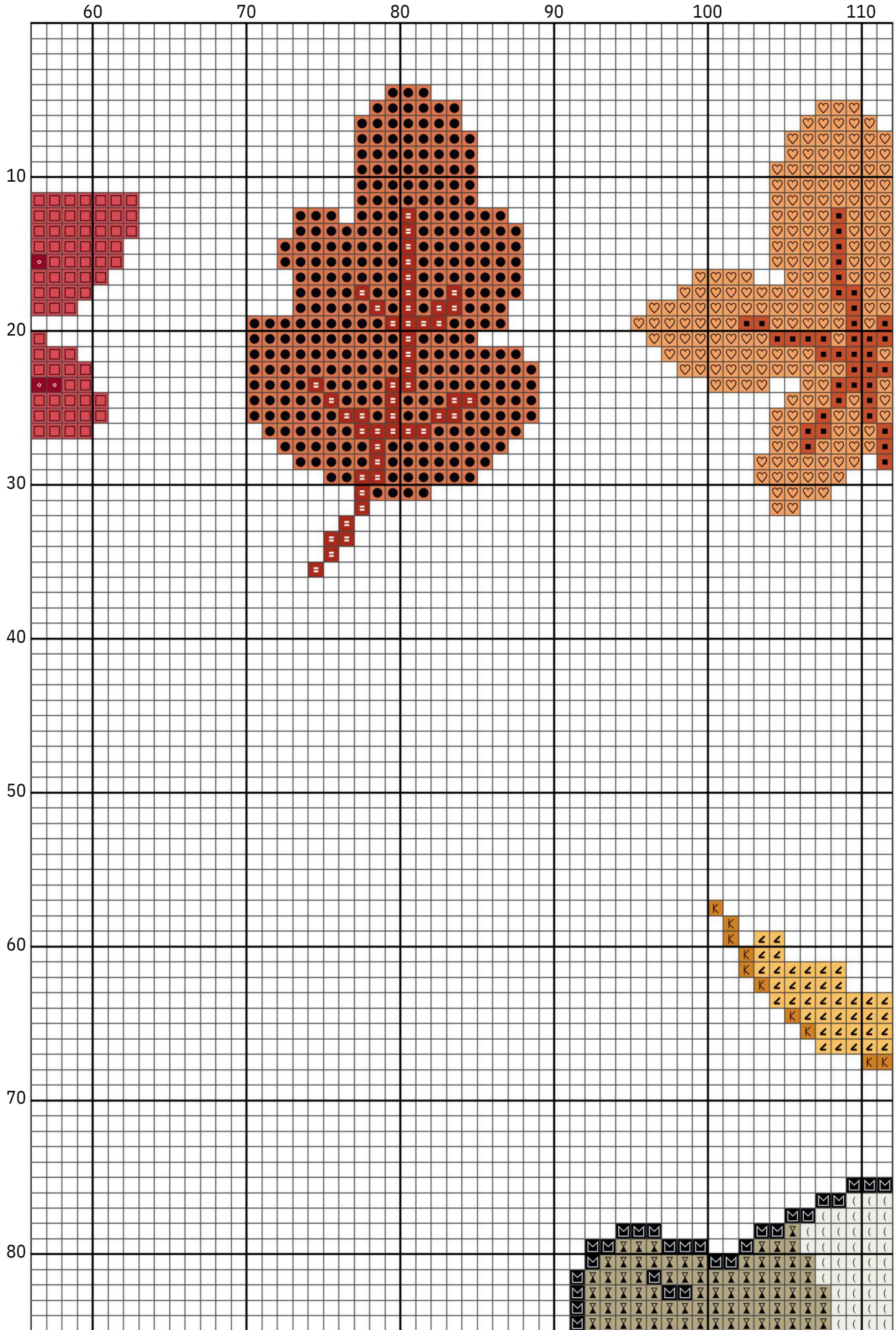

# Pumpkin Gats

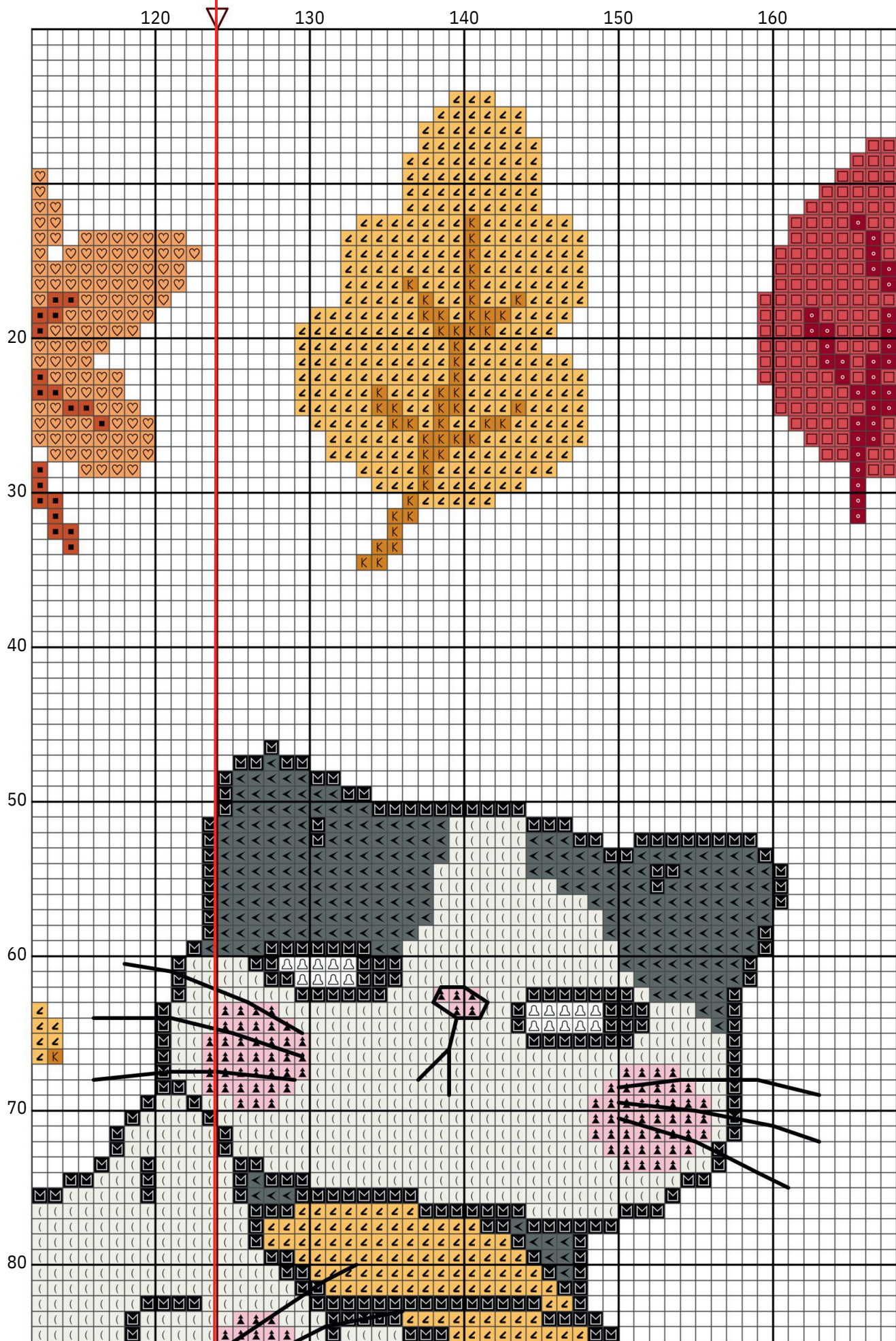

# Pumpkin Gats

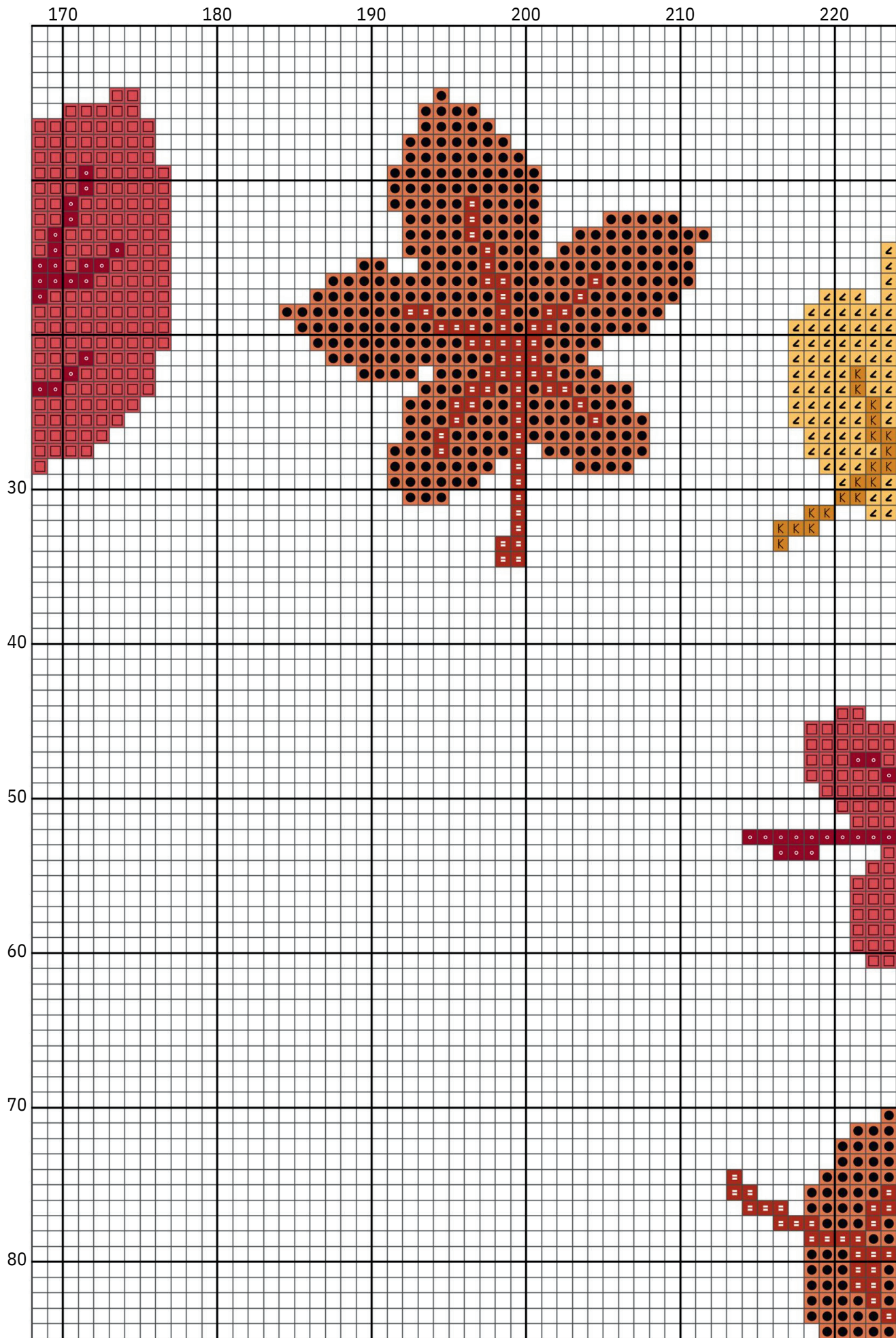

# Pumpkin Cats

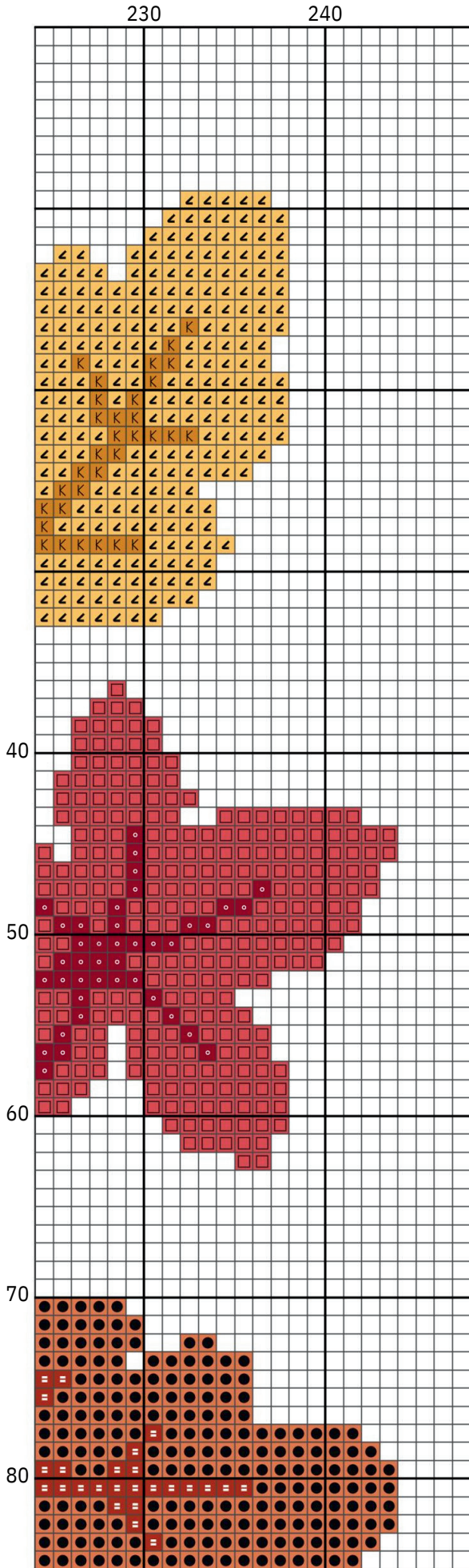

# Pumpkin Cats

10 20 30 40 50

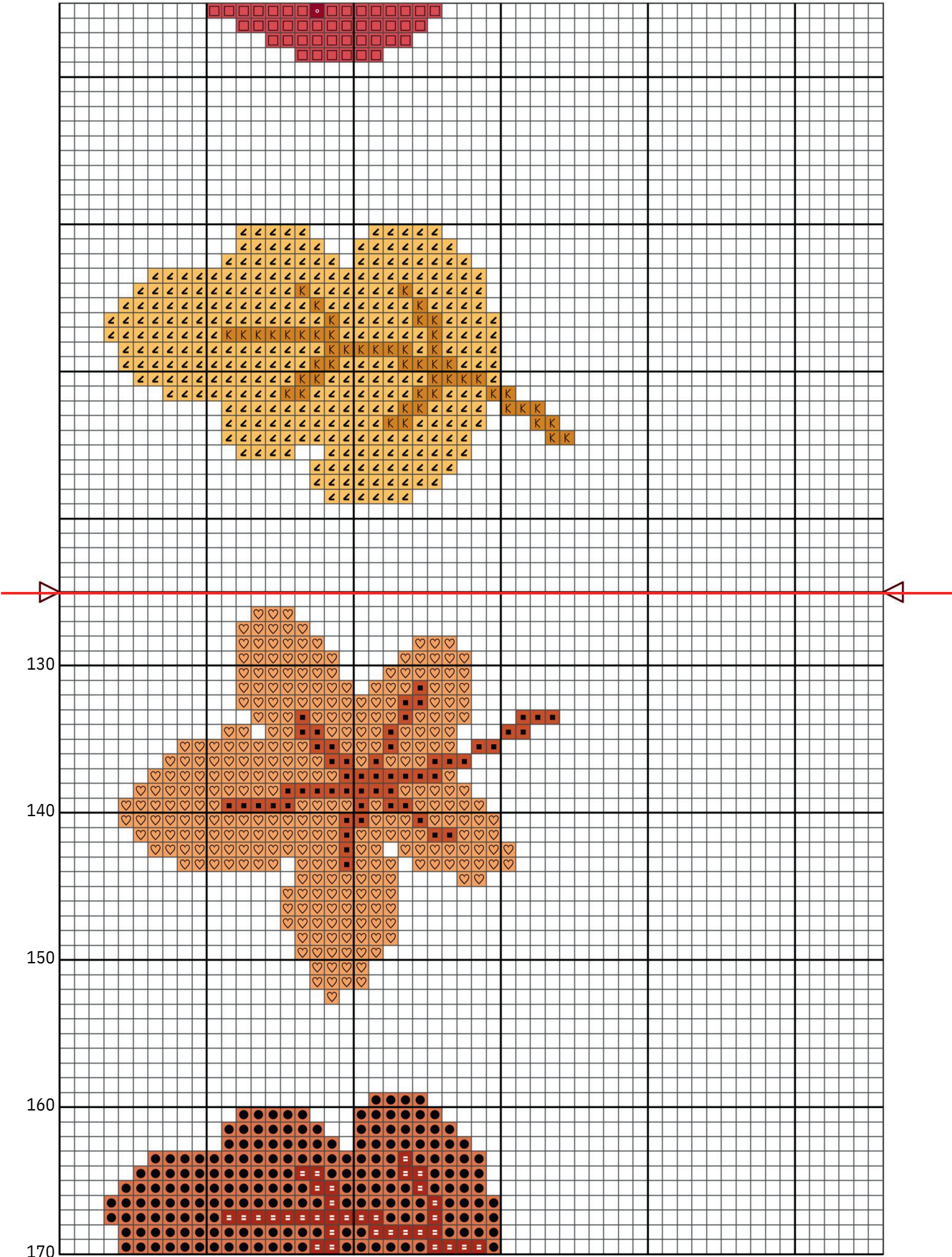

# Pumpkin Gats

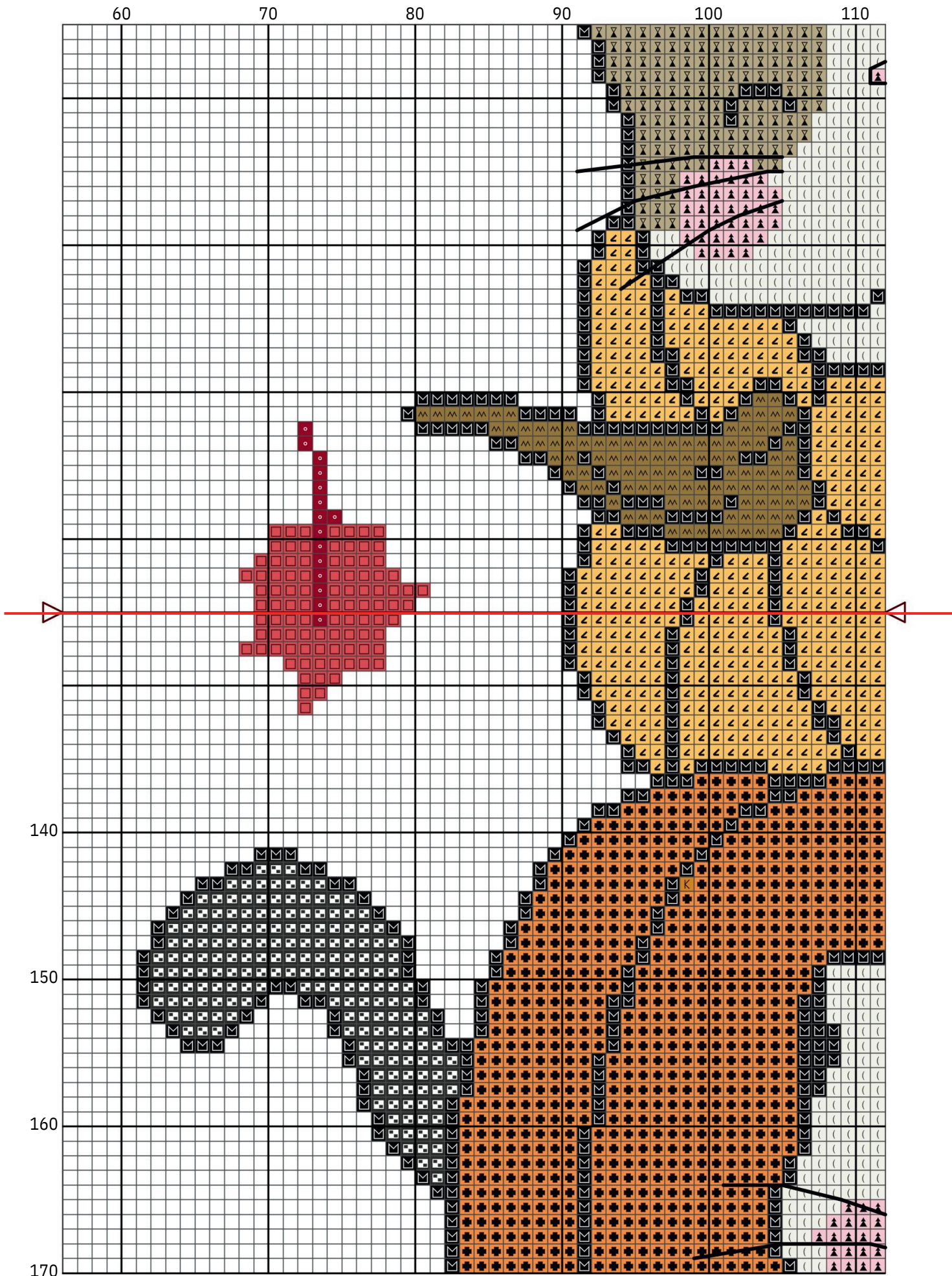



# Pumpkin Gats

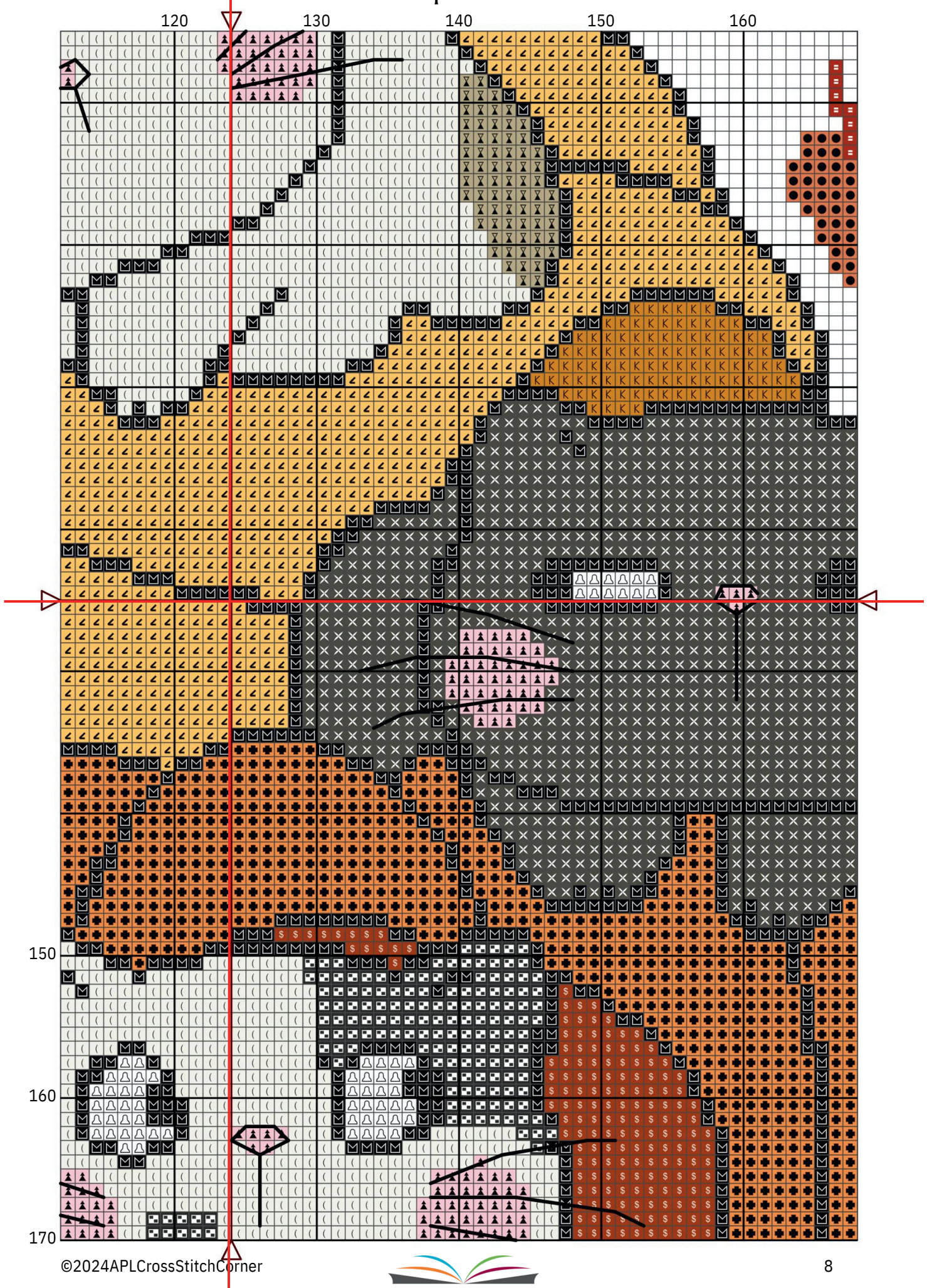

120

130

140

150

160

150

160

170

# Pumpkin Cats

170 180 190 200 210 220

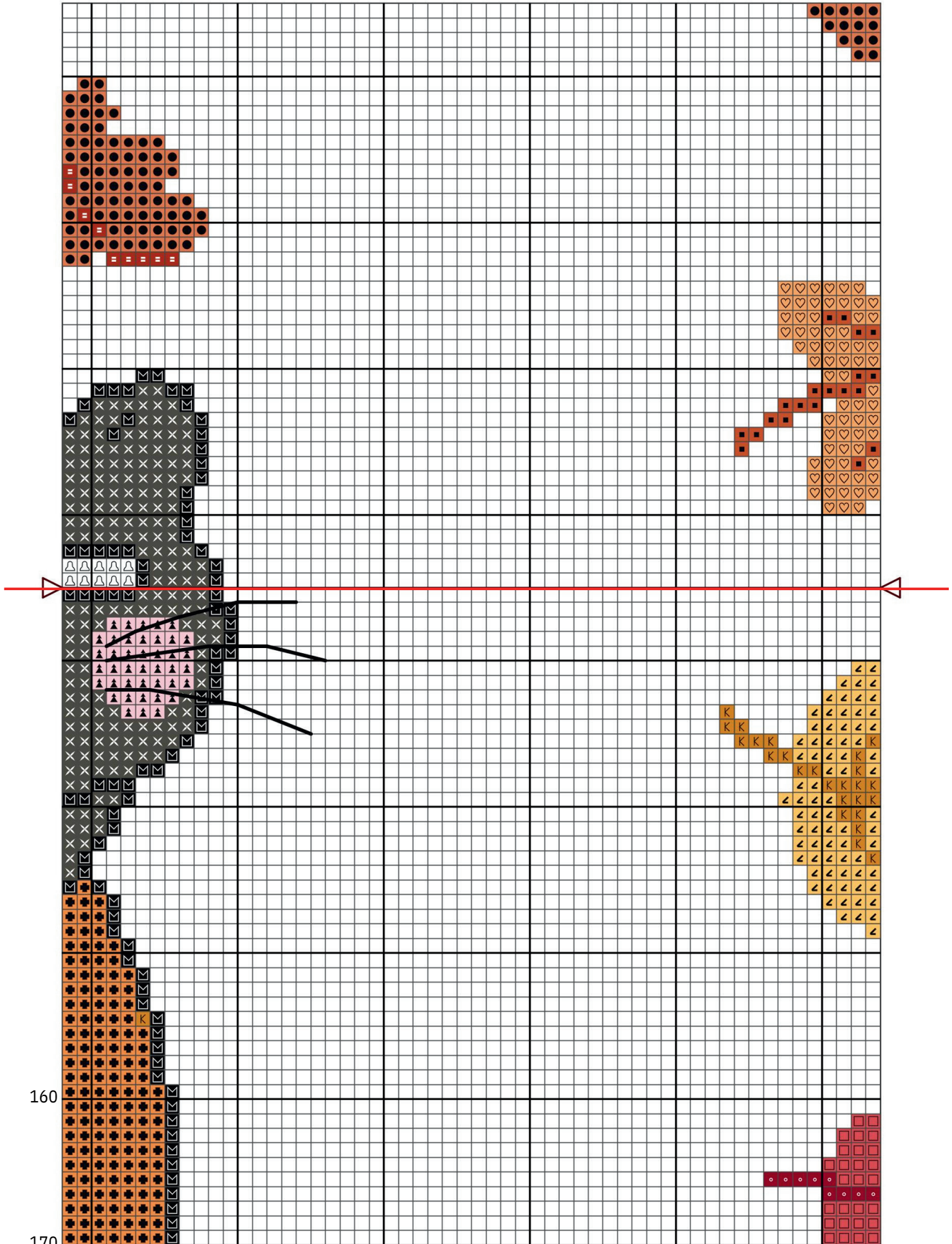

160

170

# Pumpkin Cats

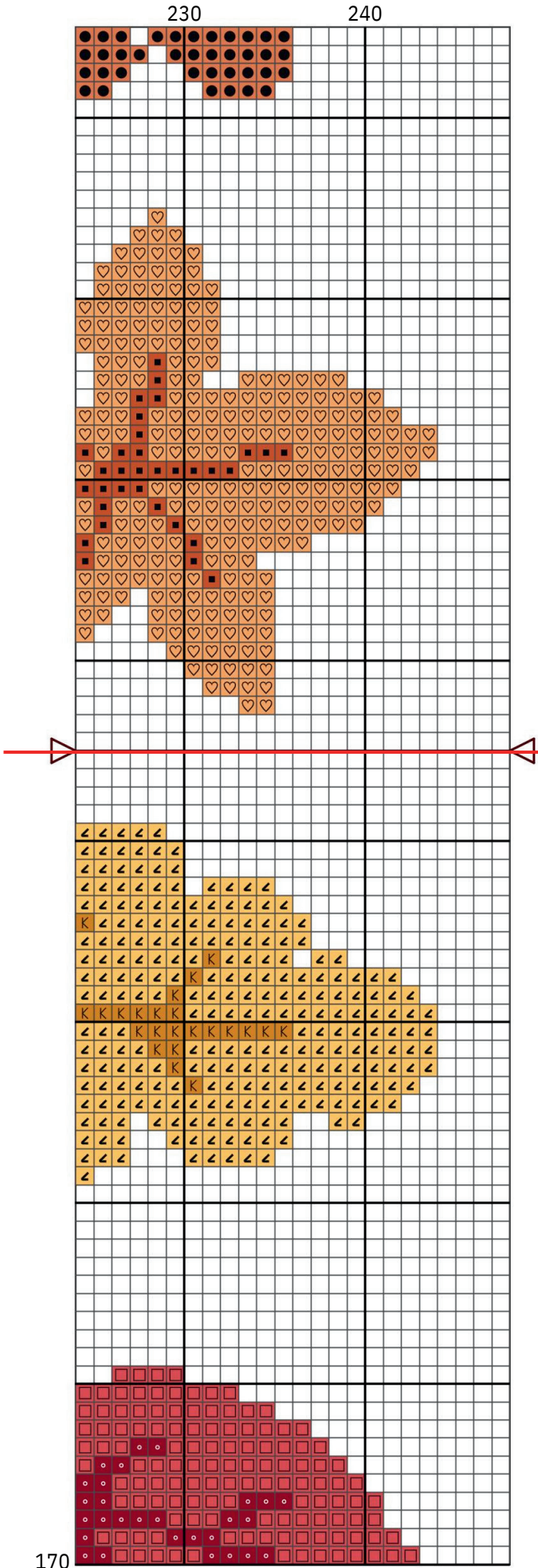

# Pumpkin Cats

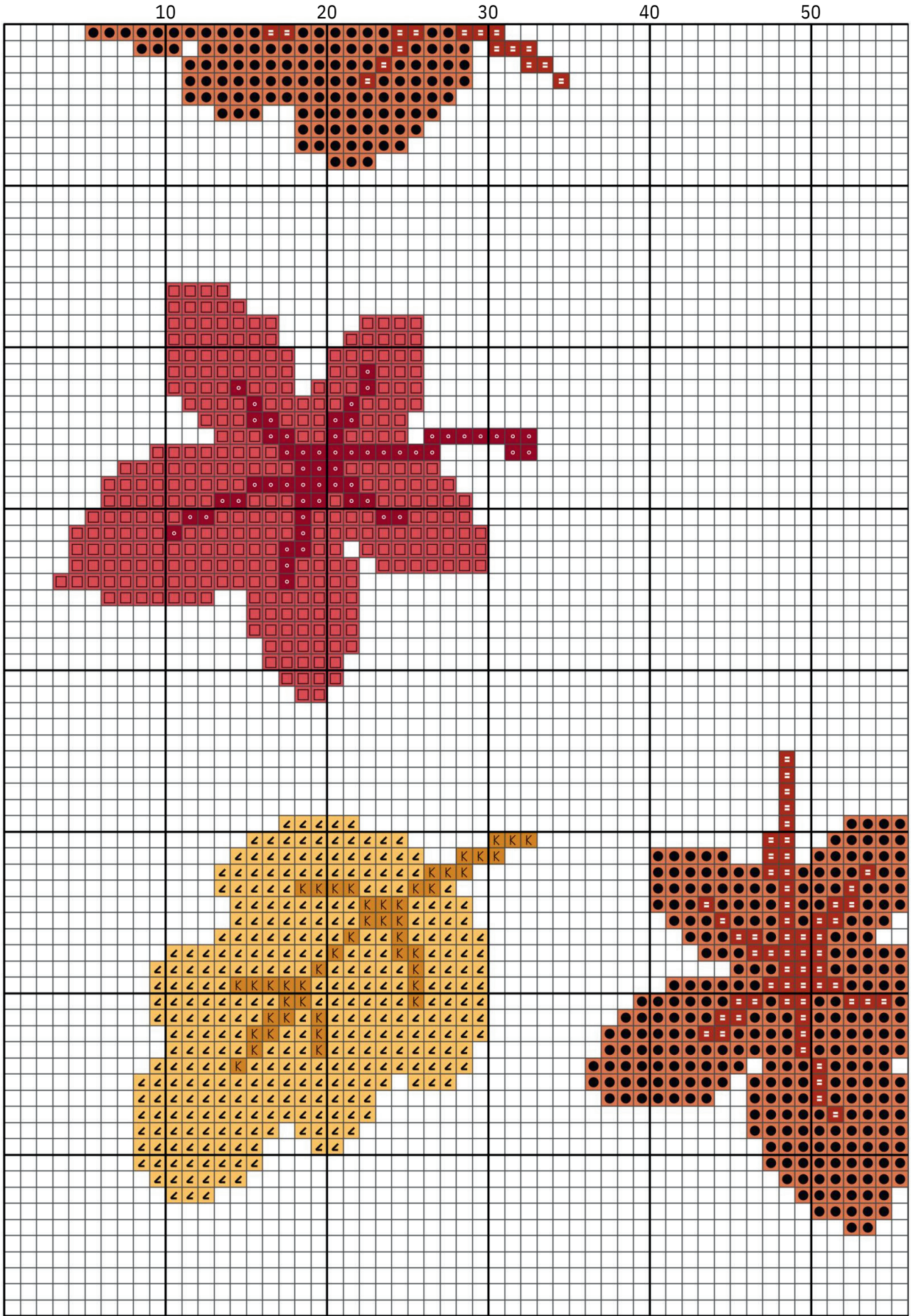

# Pumpkin Gats

70

80

90

100

110

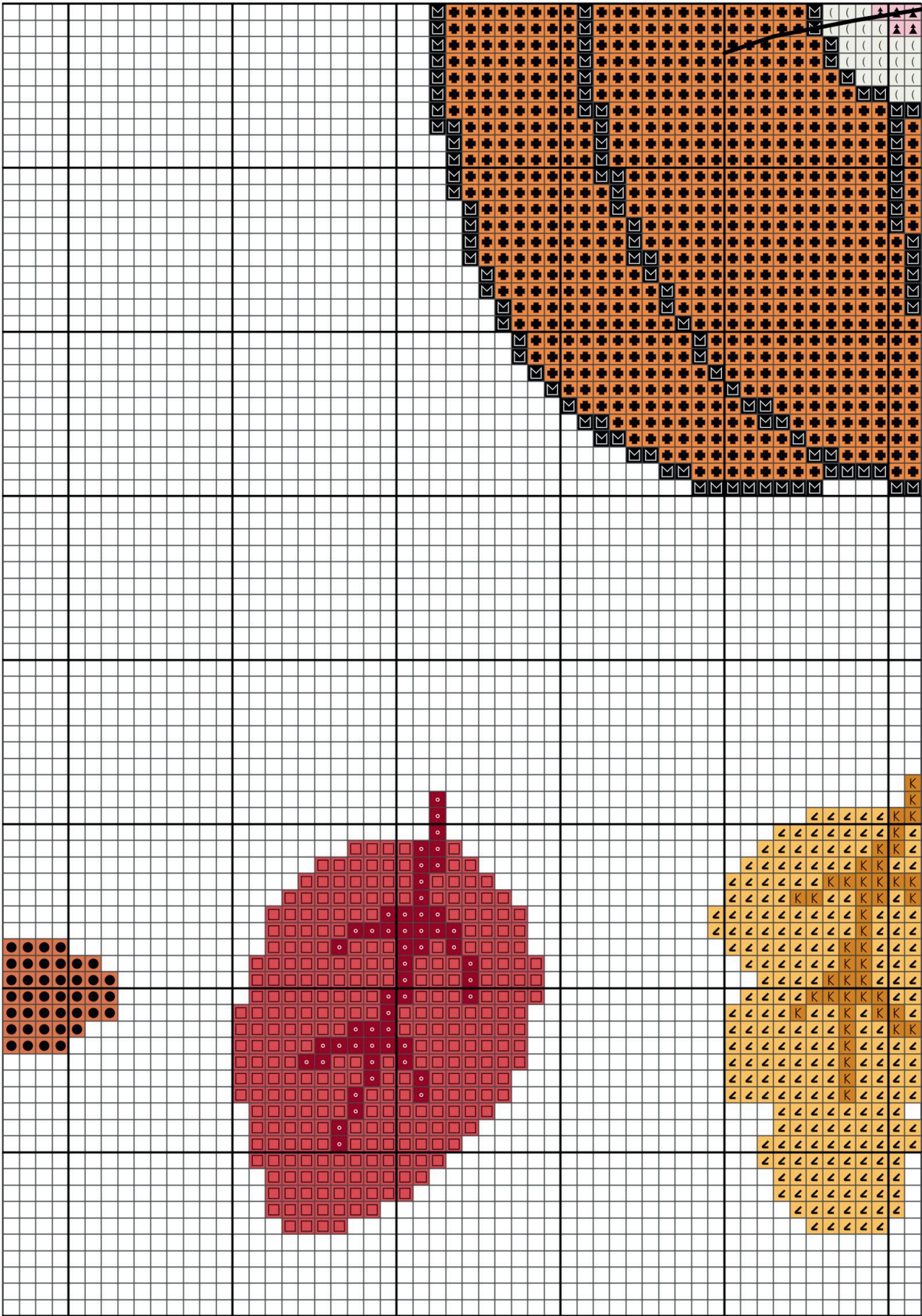

# Pumpkin Gats

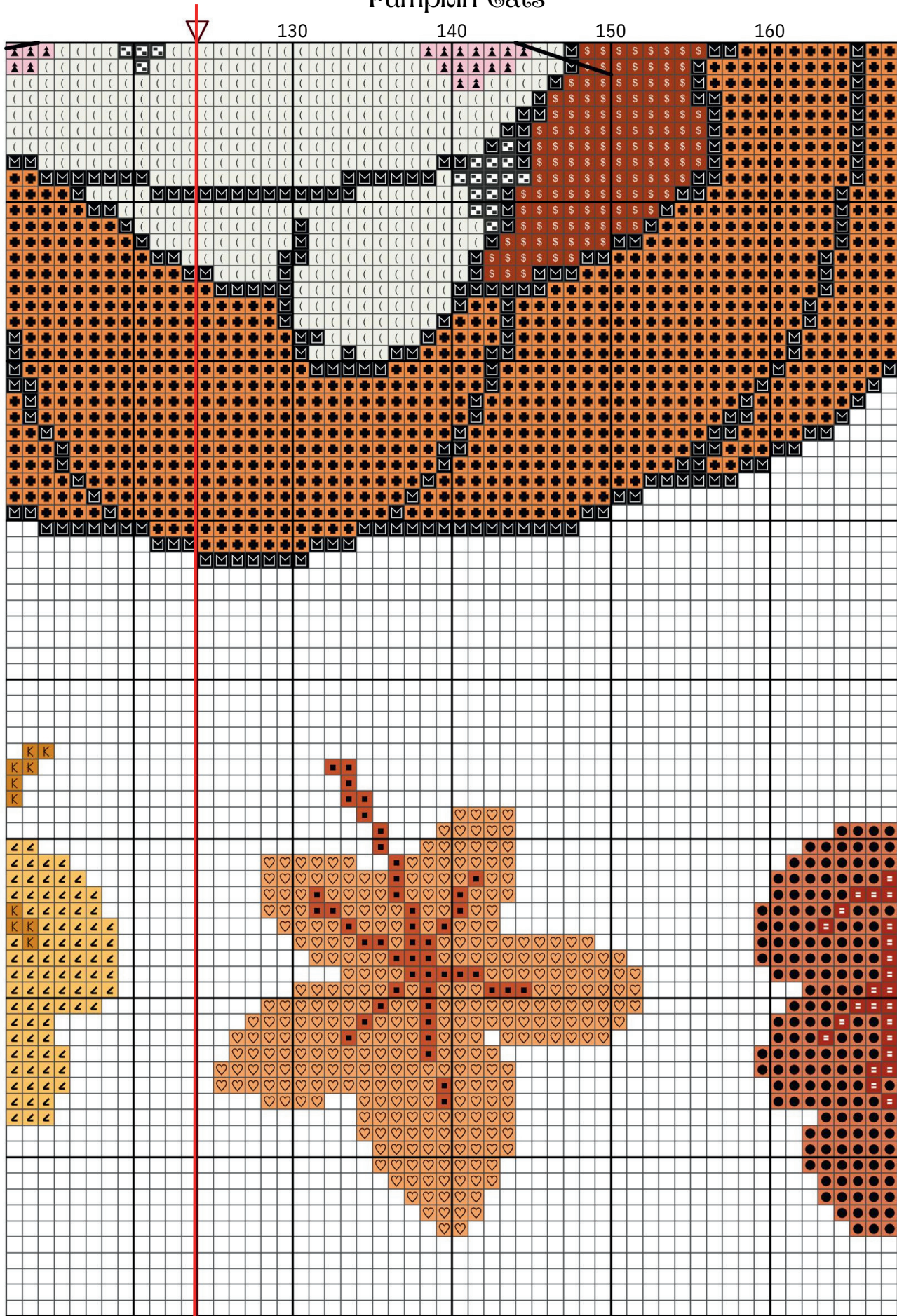

# Pumpkin Cats

190

200

210

220

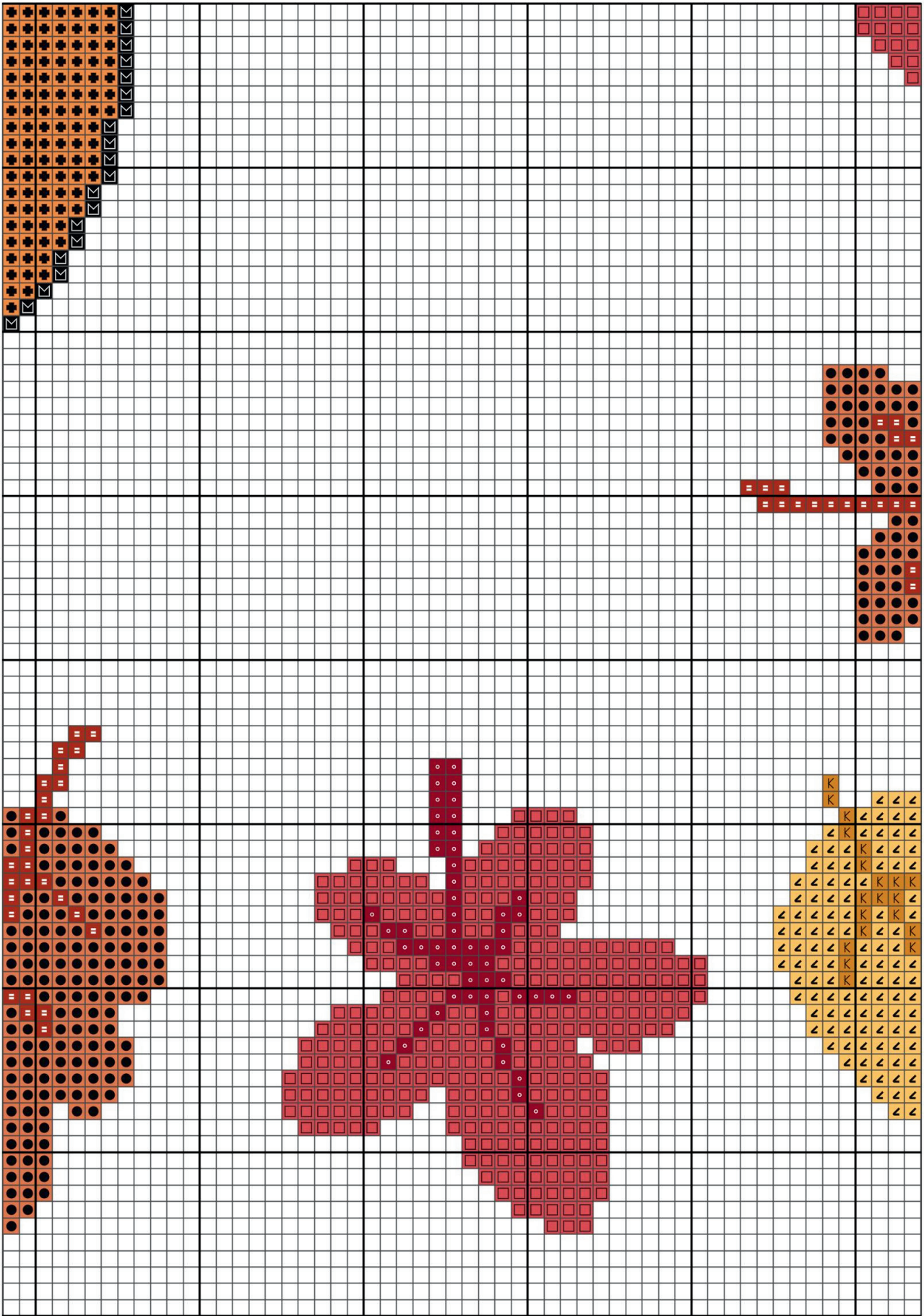

# Pumpkin Cats

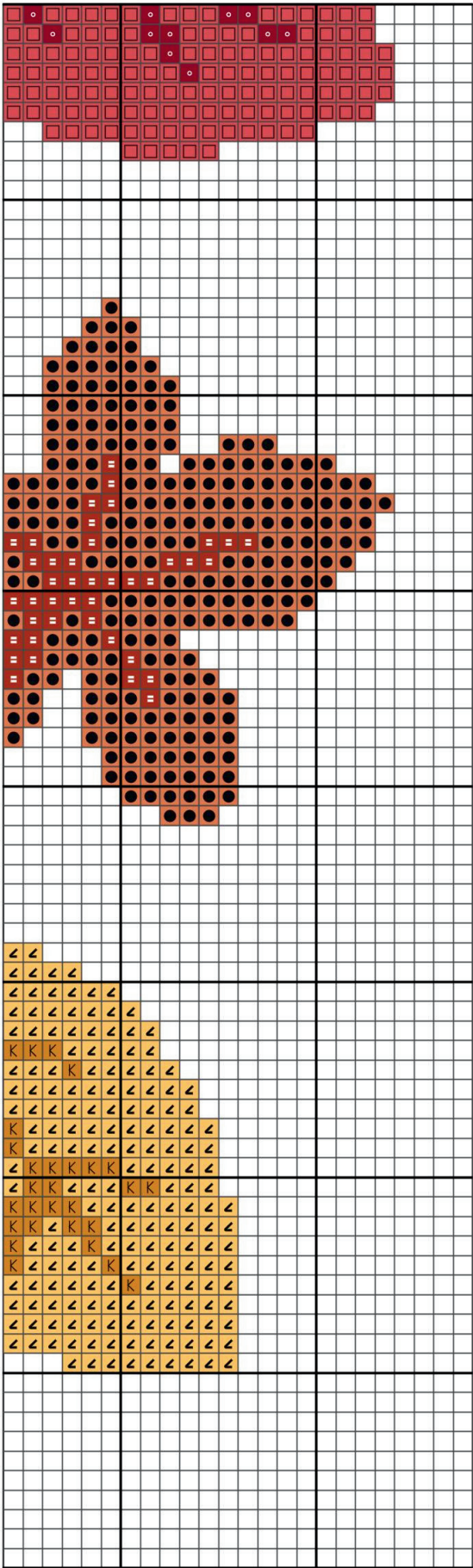



# Pumpkin Gats

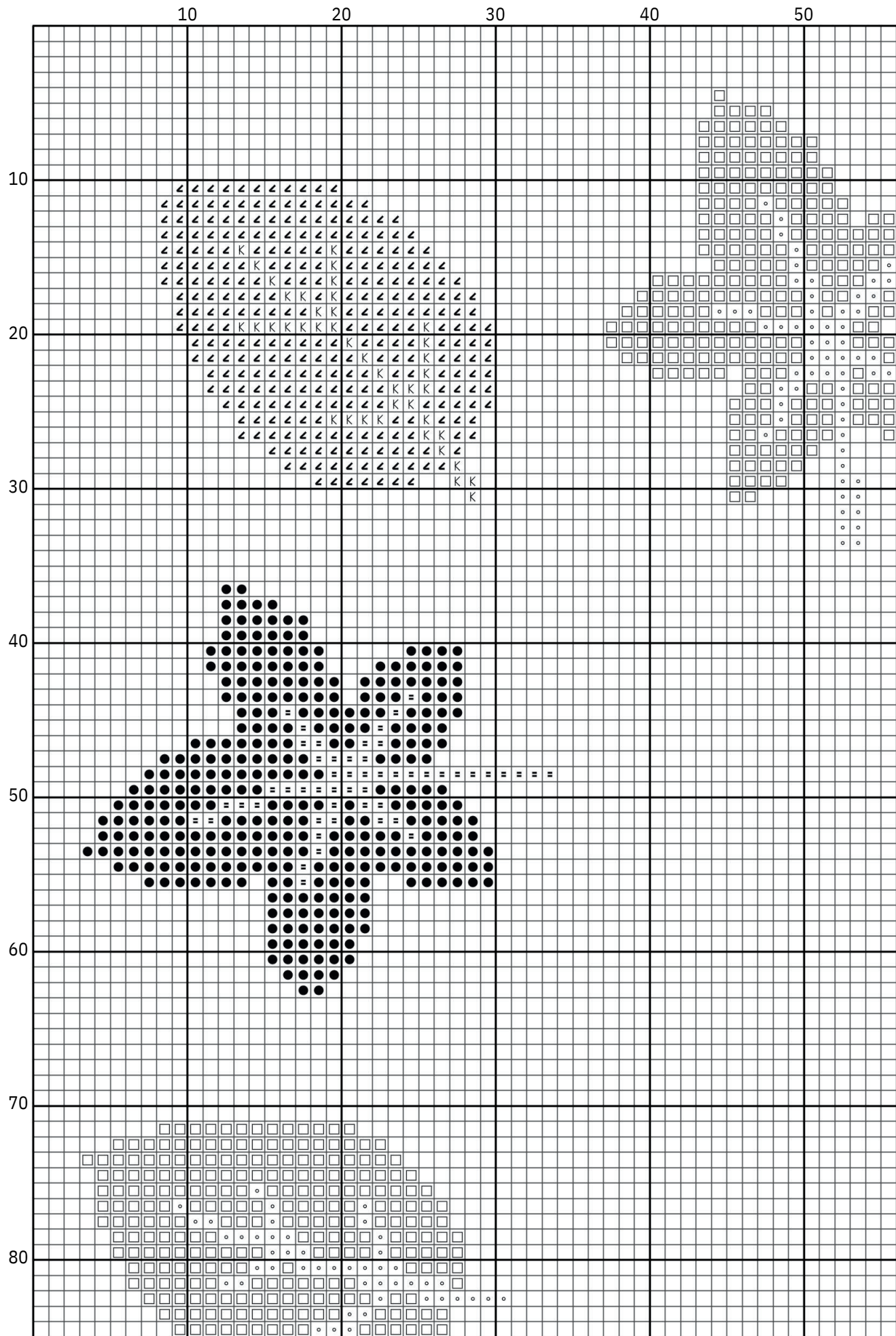

# Pumpkin Cats

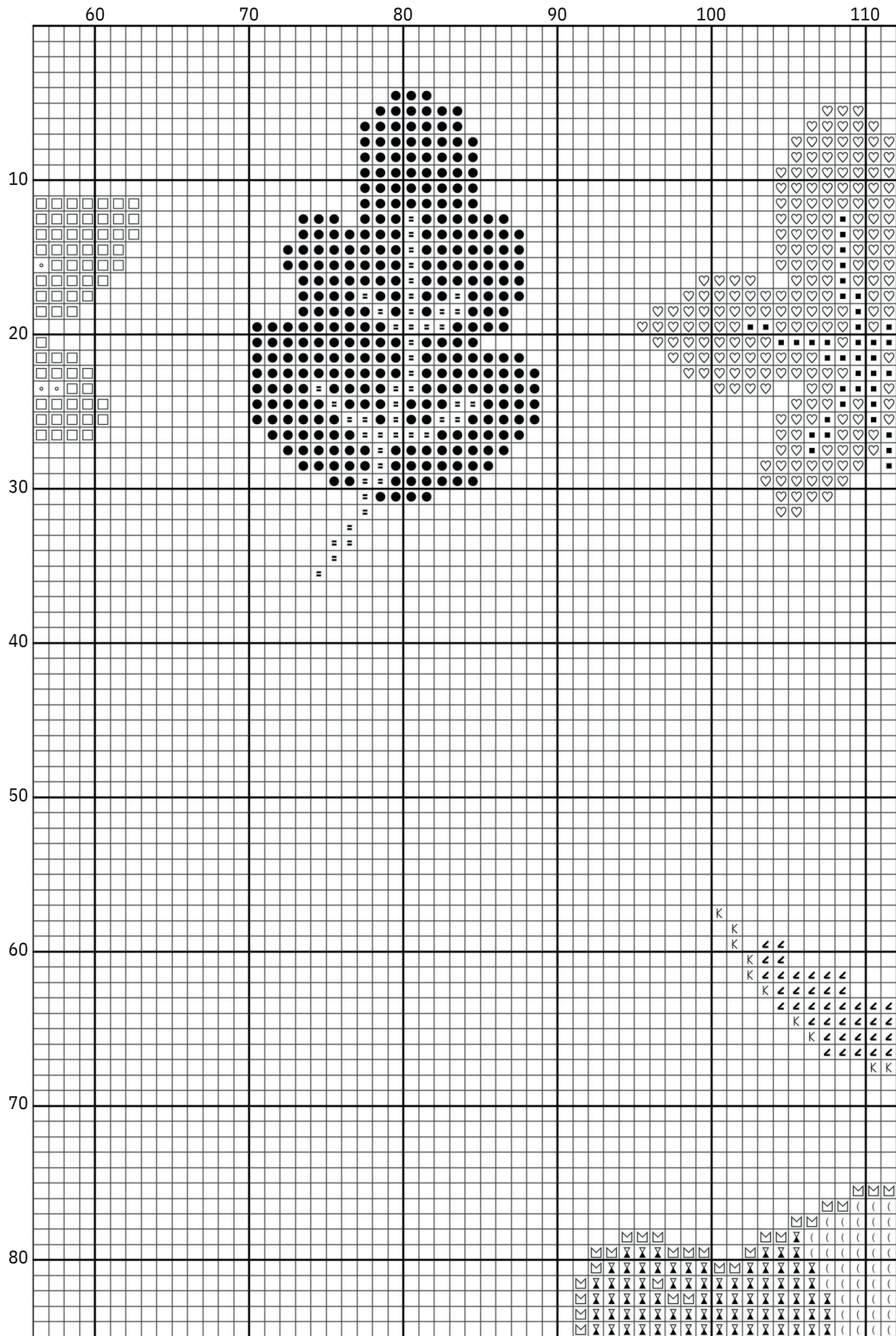

# Pumpkin Gats

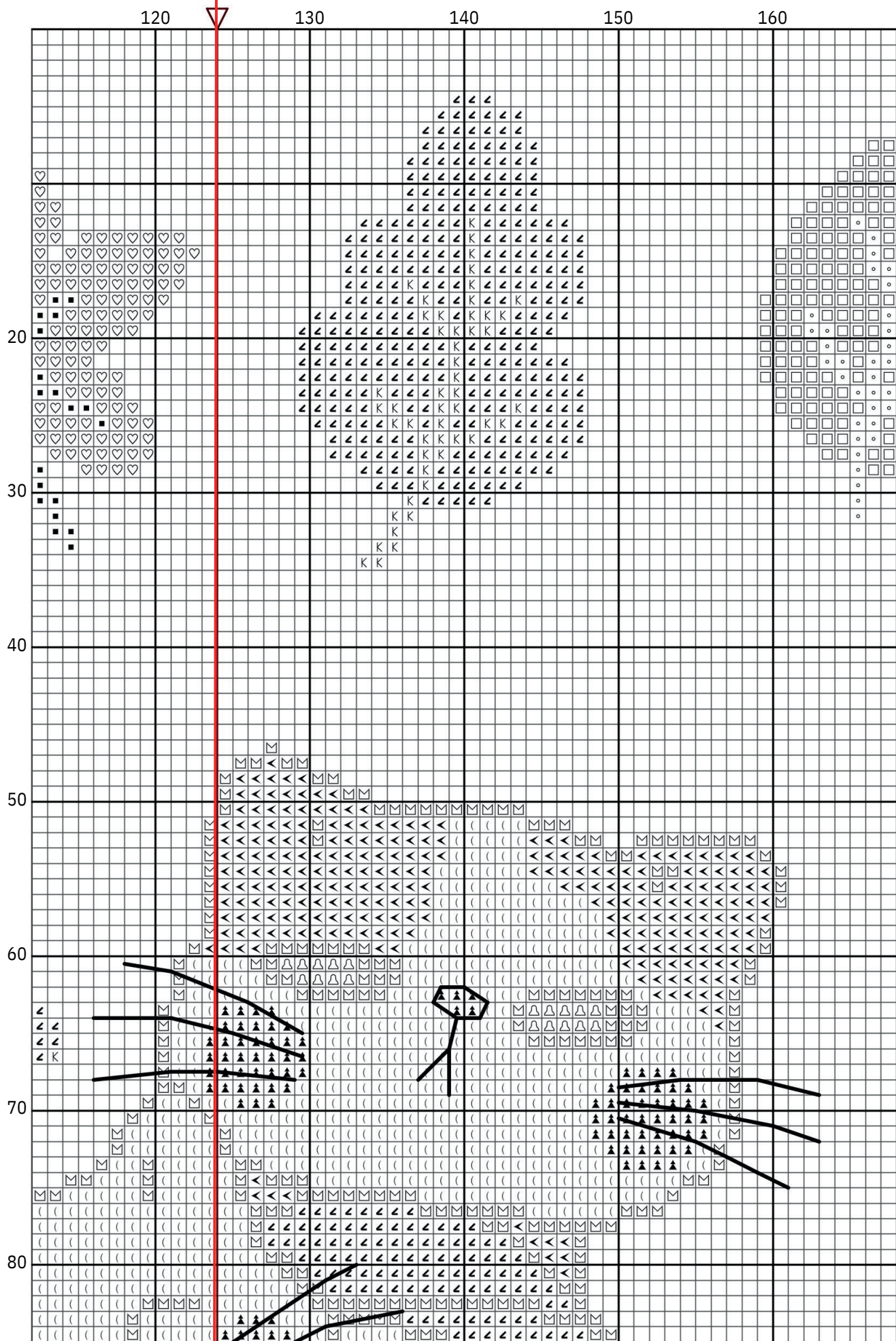

120

130

140

150

160

20

30

40

50

60

70

80

# Pumpkin Gats

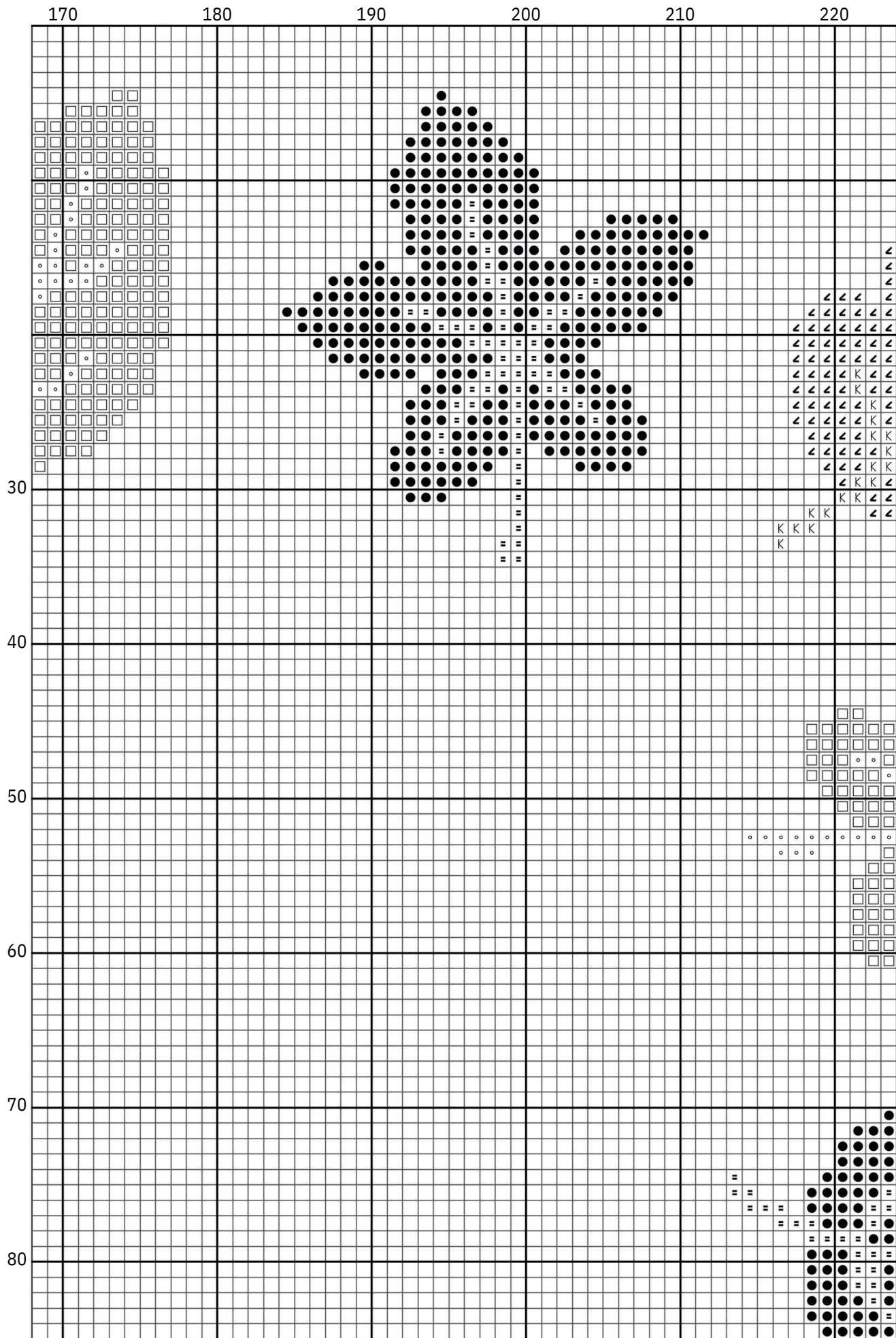

# Pumpkin Cats

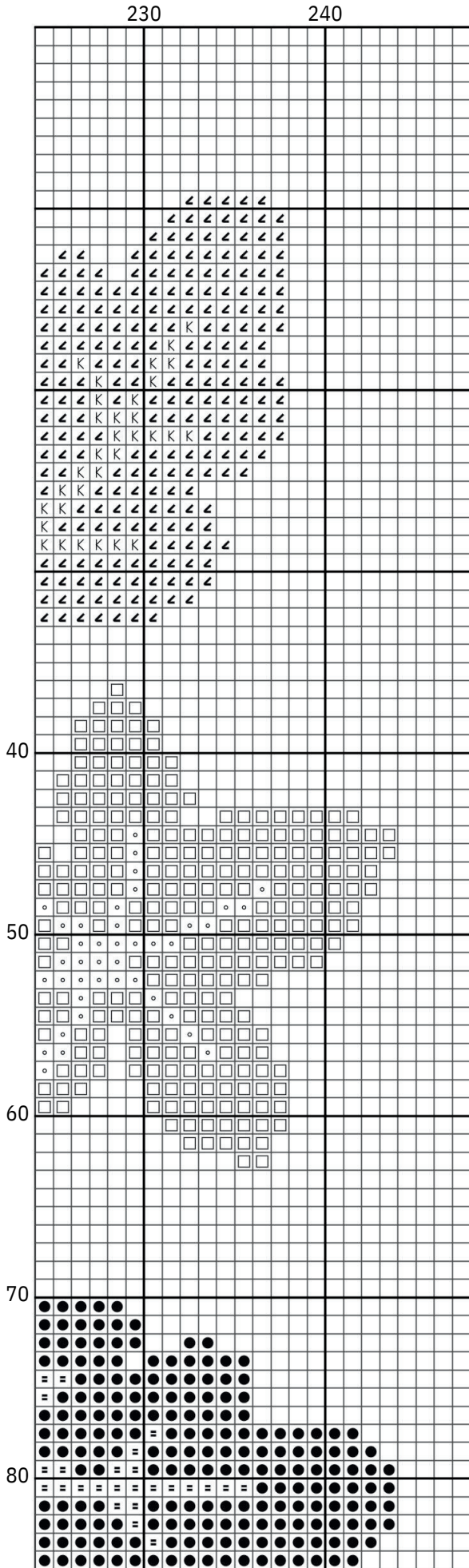

# Pumpkin Cats

10 20 30 40 50

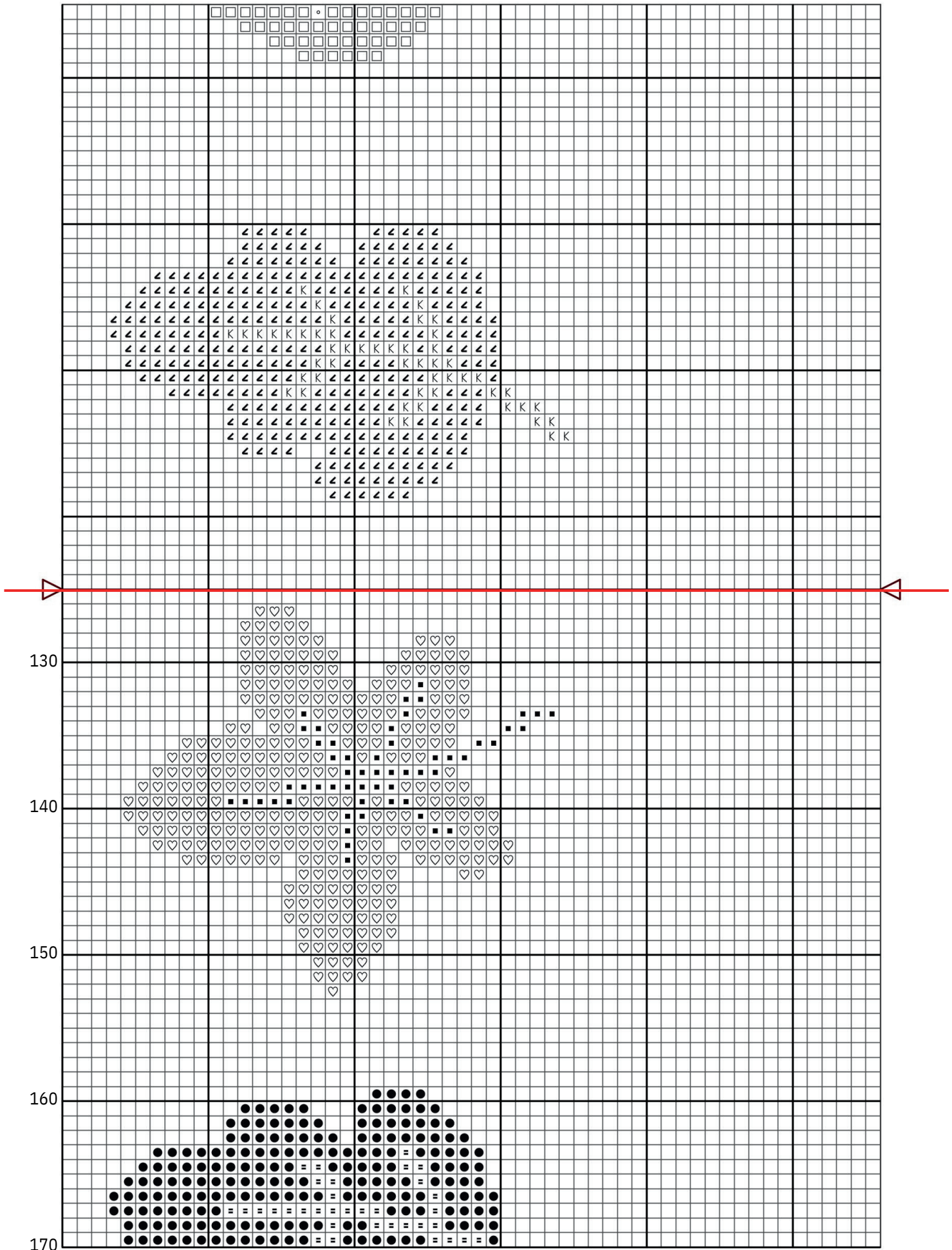

# Pumpkin Gats

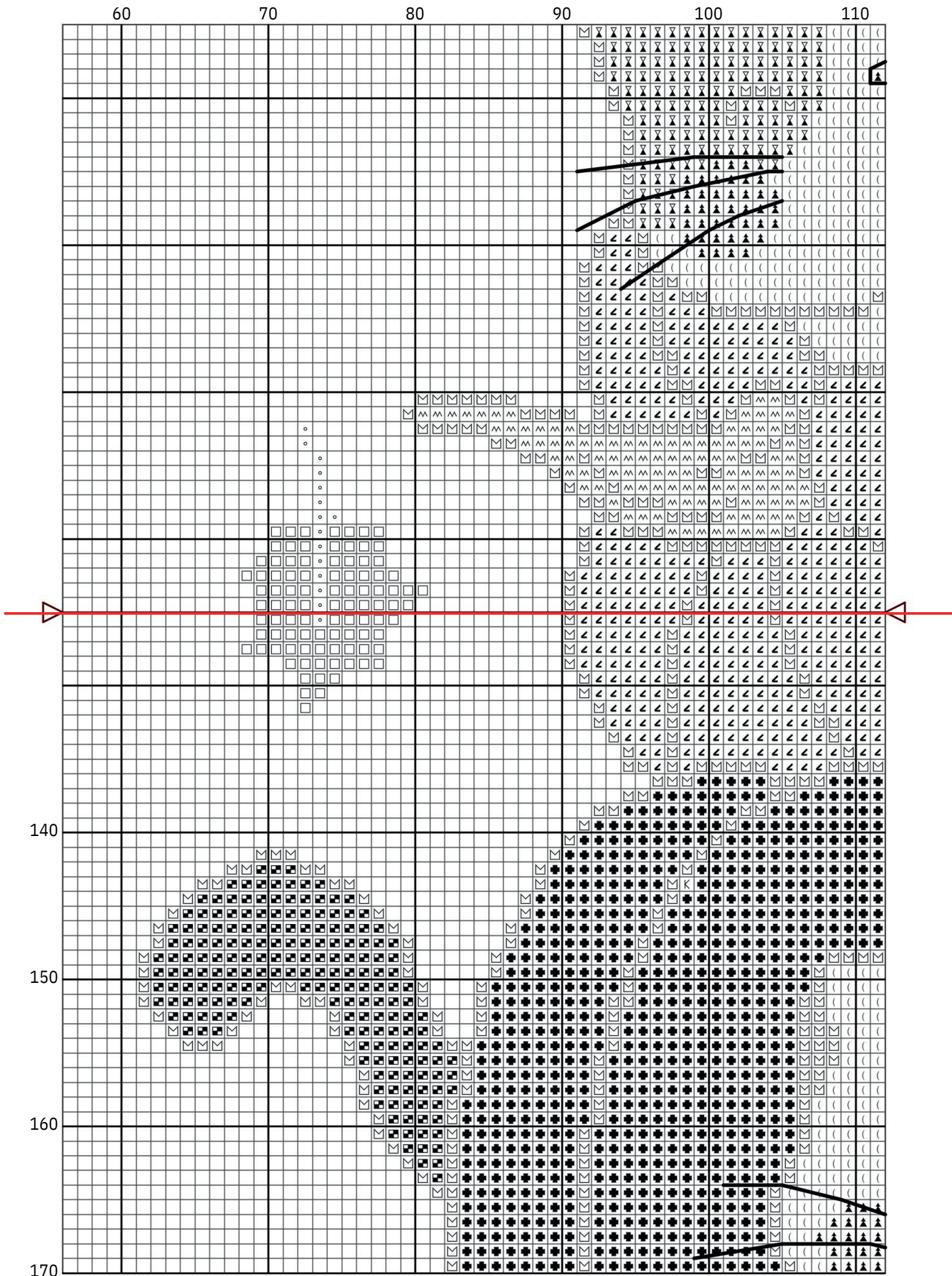

# Pumpkin Gats

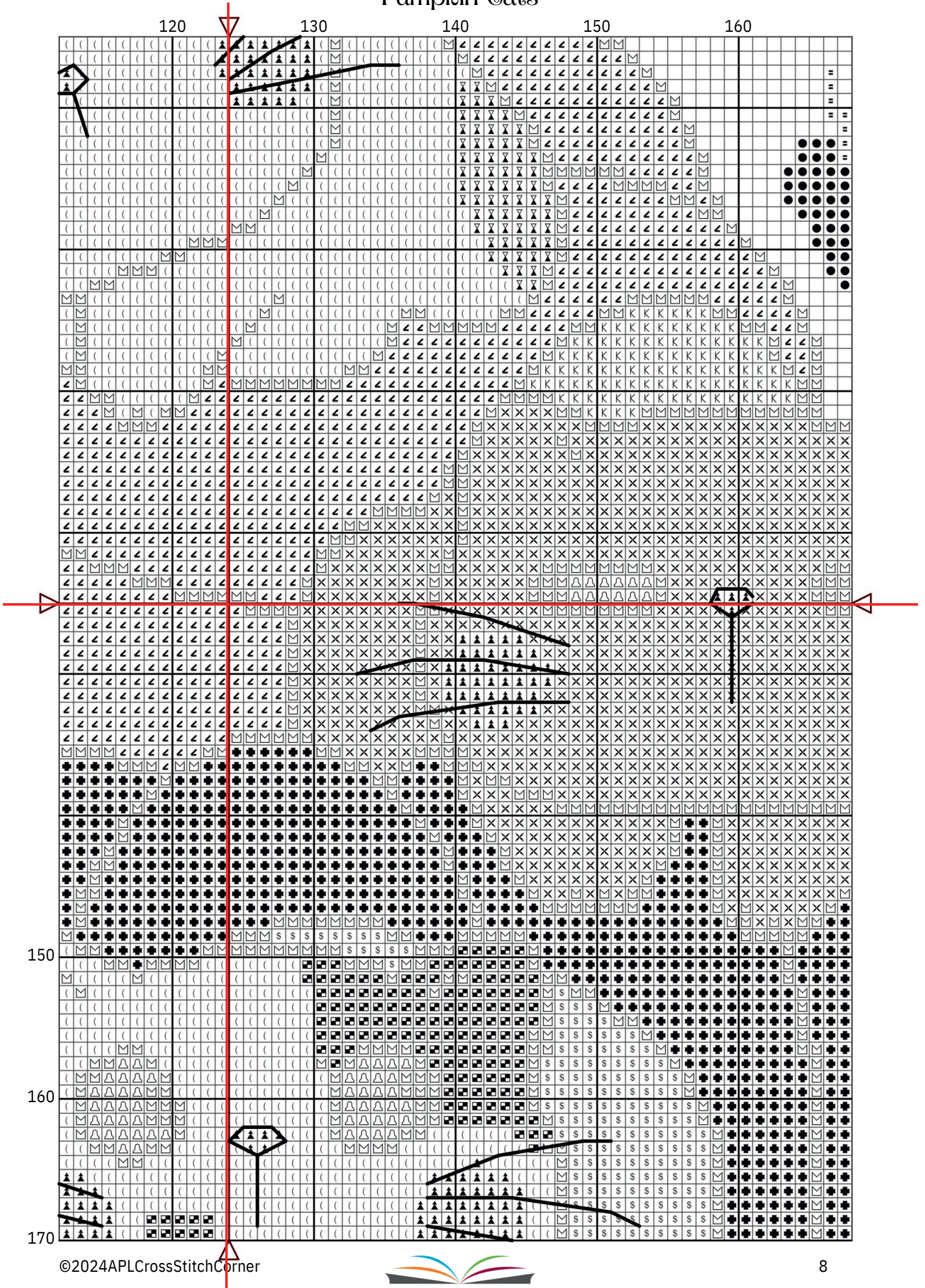



# Pumpkin Cats

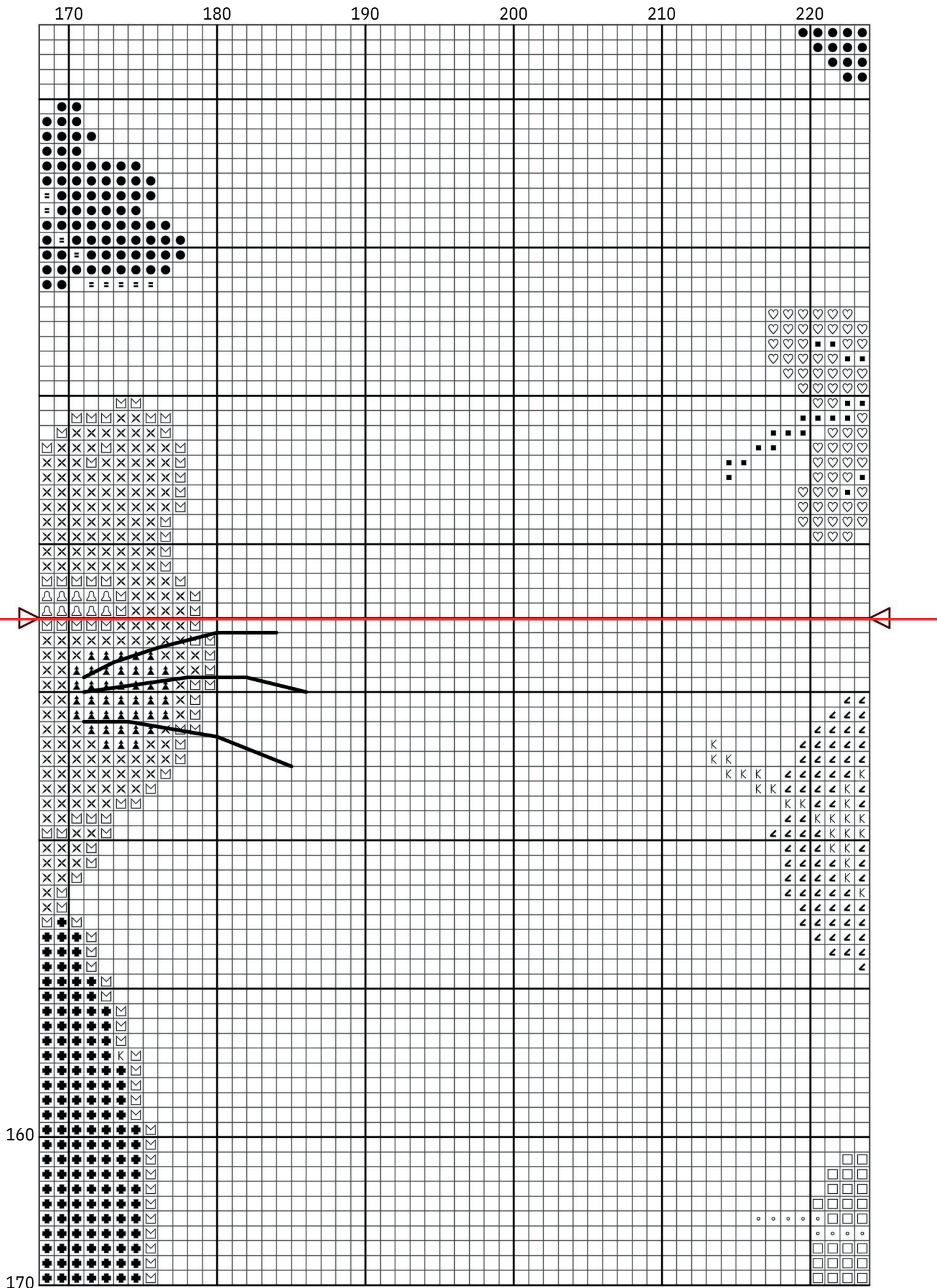

# Pumpkin Gats

230

240

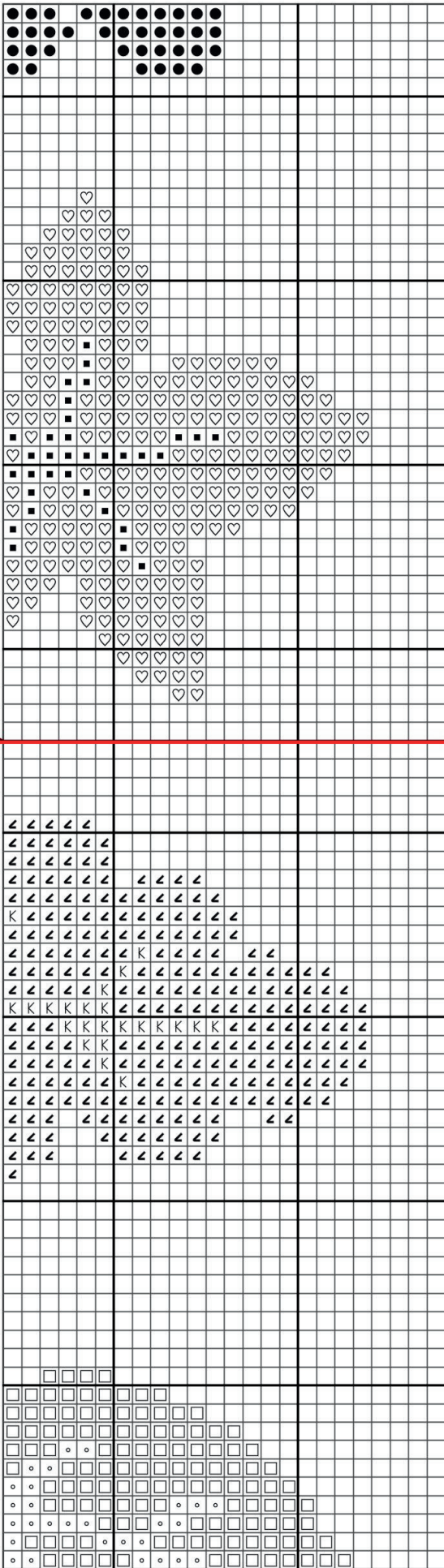

170

# Pumpkin Cats

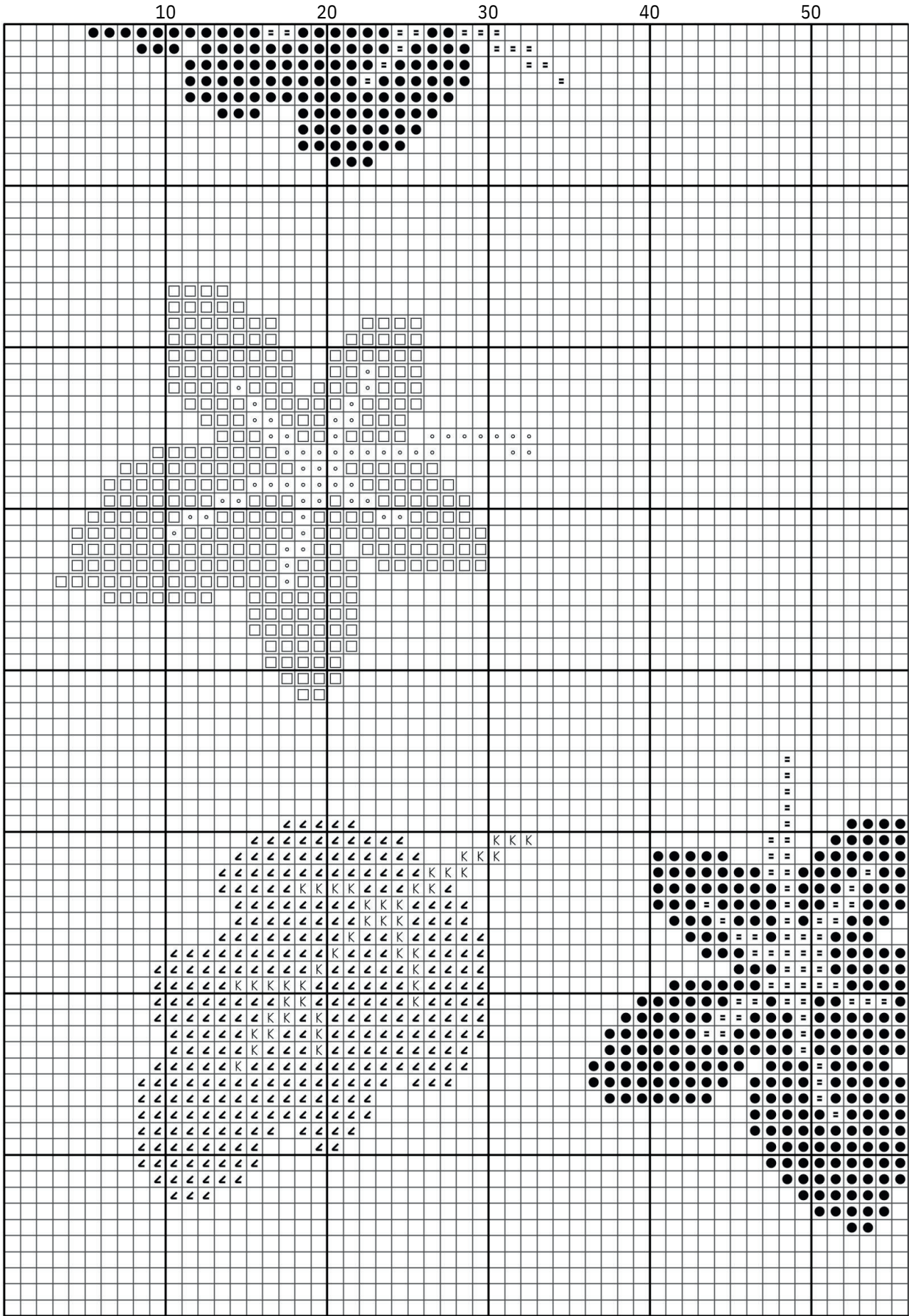

# Pumpkin Gats

70

80

90

100

110

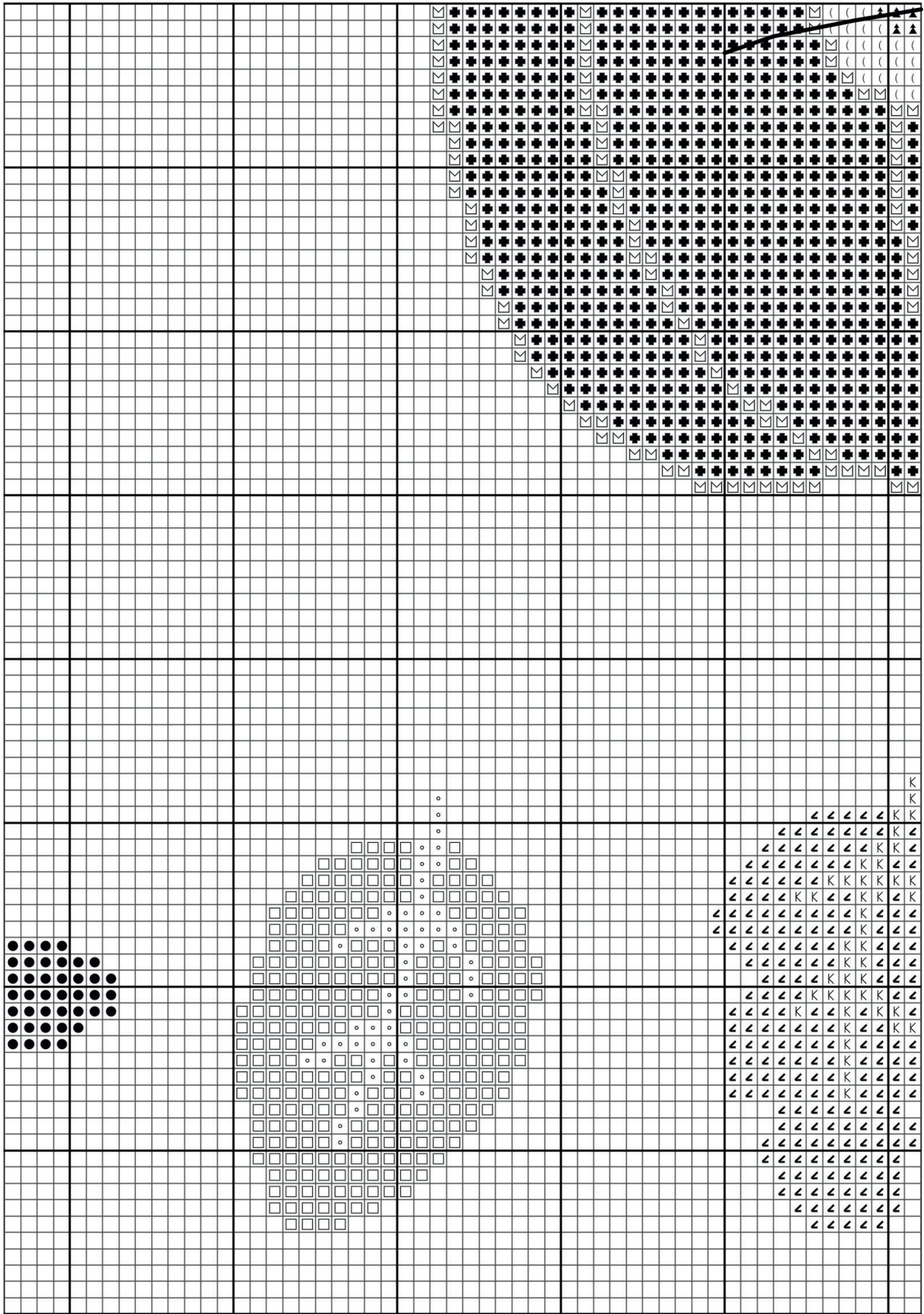

# Pumpkin Gats

130                      140                      150                      160

The grid contains various symbols including triangles, squares, circles, and hearts, arranged in a complex, somewhat abstract design. The symbols are primarily black on a white background, with some white symbols on a black background. The pattern is dense and fills most of the grid area.

# Pumpkin Gats

190

200

210

220

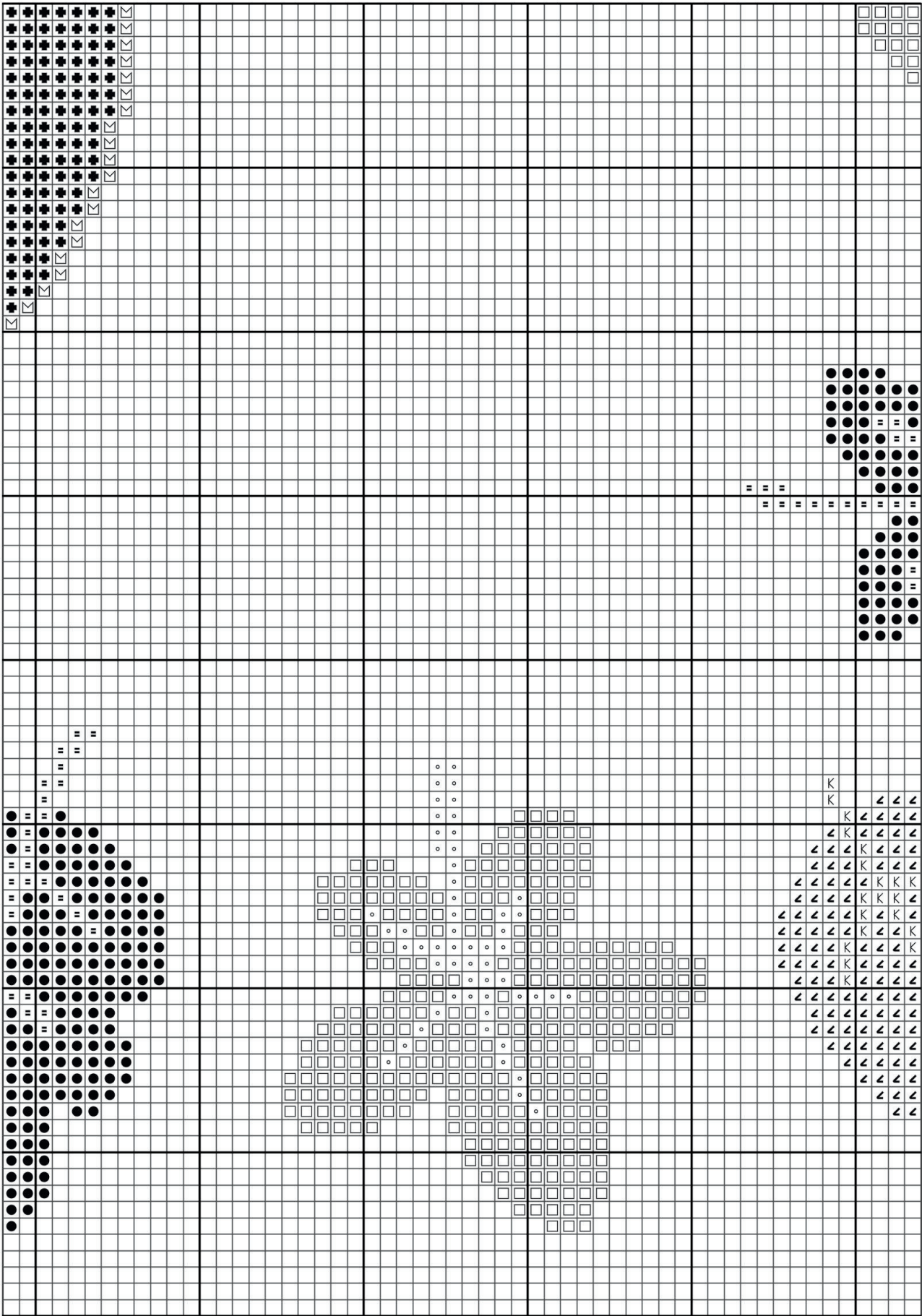



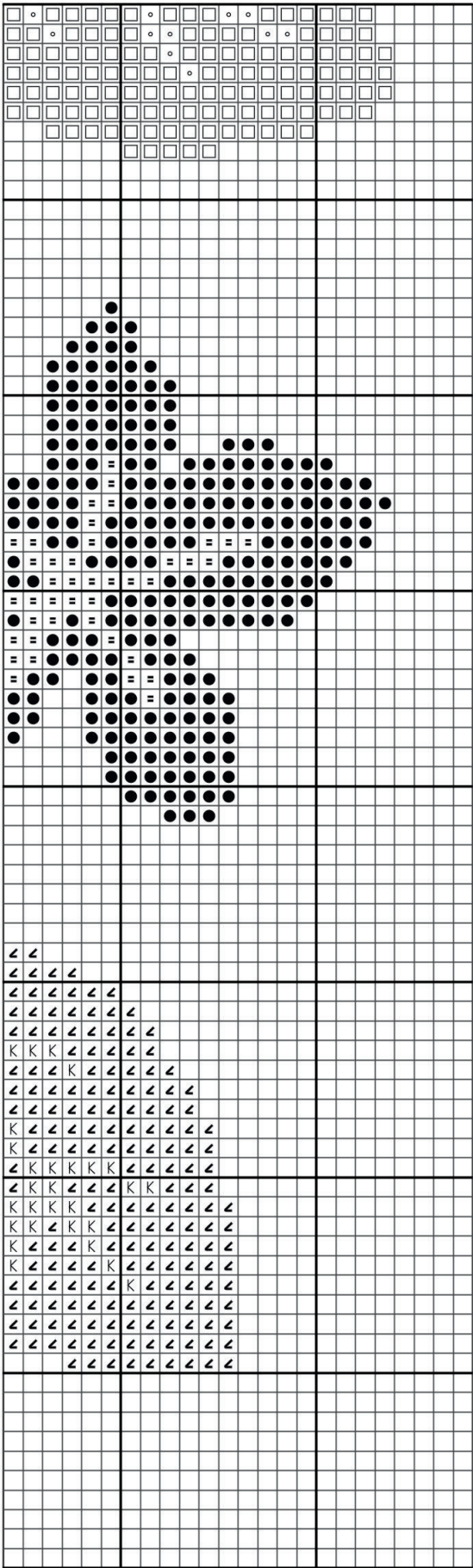



































# Pumpkin Cats



# Pumpkin Gats

## Floss list for crosses

Use 2 strands of thread for cross stitch

N	Symbol	Number	Name	Stitches
1	 	B5200	Snow White	93
2	 	19	Autumn Gold - Medium Light	3803
3	 	150	Dusty Rose - Ultra Ver Dark	449
4	 	169	Pewter - Light	259
5	 	301	Mahogany - Medium	294
6	 	310	Black	1670
7	 	371	Mustard	109
8	 	402	Mahogany - Very Light	2590
9	 	644	Beige Gray - Medium	287
10	 	645	Beaver Gray - Very Dark	1094
11	 	920	Copper - Medium	445
12	 	963	Dusty Rose - Ultra Very Light	364
13	 	3712	Salmon - Medium	2501
14	 	3776	Mahogany - Light	213
15	 	3799	Pewter Gray - Very Dark	359
16	 	3827	Golden Brown - Pale	1279
17	 	3852	Straw - Very Dark	507
18	 	3854	Autumn Gold - Medium	3114
19	 	3865	Winter White	2264

## Floss list for backstitch



















Use 1 strand of thread for backstitch

N	Symbol	Number	Name	Units
1		310	Black	384



# Pumpkin Cats

## DMC Floss

<input type="radio"/>		B5200 Snow White	Dusty Rose - Ultra Very Light 963		<input type="radio"/>
<input type="radio"/>		19 Autumn Gold - Medium Light	Salmon - Medium 3712		<input type="radio"/>
<input type="radio"/>		150 Dusty Rose - Ultra Very Dark	Mahogany - Light 3776		<input type="radio"/>
<input type="radio"/>		169 Pewter - Light	Pewter Gray - Very Dark 3799		<input type="radio"/>
<input type="radio"/>		301 Mahogany - Medium	Golden Brown - Pale 3827		<input type="radio"/>
<input type="radio"/>		310 Black	Straw - Very Dark 3852		<input type="radio"/>
<input type="radio"/>		371 Mustard	Autumn Gold - Medium 3854		<input type="radio"/>
<input type="radio"/>		402 Mahogany - Very Light	Winter White 3865		<input type="radio"/>
<input type="radio"/>		644 Beige Gray - Medium			
<input type="radio"/>		645 Beaver Gray - Very Dark			
<input type="radio"/>		920 Copper - Medium			

### Backstitch Color Key

 310